



“Woza
eNanda”

Visitor's Guide

www.wozaenanda.co.za



www.visitdurban.travel



The Durban Metropolitan Area



ACCESSING DURBAN - INANDA NTUZUMA & KWAMASHU

Whether you are coming from the Americas, Europe, ASIA, elsewhere in the Continent or from the SADC region, Durban (INK area) is easily accessible to all by Air through the world class King Shaka International Airport, and through our well maintained road National road network.

King Shaka International Airport is located 20 minutes away from the INK area, and 30 minutes from the Durban's City center. Domestic flights to other major South African cities area available at King Shaka and this means you can use our Destination as gateway to the rest of the Country or region.

When on the ground, you can choose from a number of our capable Shuttle service providers or Tour operators to assist you in moving around.



CONTENTS

1. Accessing Durban INK Area
2. Our History & Heritage
3. Ohlange Institute & Inanda Seminary
4. Gandhi Settlement & Shembe Church
5. Pixley Ka Isaka Seme Precinct
6. Arts & Culture
7. INK Crafters
8. Wushwini Pan African Arts Centre
9. KwaMashu Community Arts Projects
10. Adventures (Inanda Mountain)
11. Inanda Adventure Park
12. Township Lifestyle
13. Godzz Fashion Conner & Big Box
14. Princess Magogo Stadium
15. Moses Mabhida Stadium
16. Eat & Drink
17. Zack's Lifestyle Lounge & Sbu's Lounge
18. Ubuciko Soul food Café & Fashion Café
19. Esibayeni Esikhulu Shisanyama & Artizen Lounge
20. Maphisa Jazz Lounge & Under the Moon Lounge
21. Umhlanga, North of Durban
22. Accommodation
23. Umusa Guest House & Ekhaya Lentokozo
24. Ezweni Lodge & Mahlase Guest House
25. @Home Guest House & Emhlabeni Lodge
26. Ushaka Marene world
27. Shopping in the INK area
28. Half Day Tours
29. Half Day Tours
30. Full Day Tour
31. Our Members

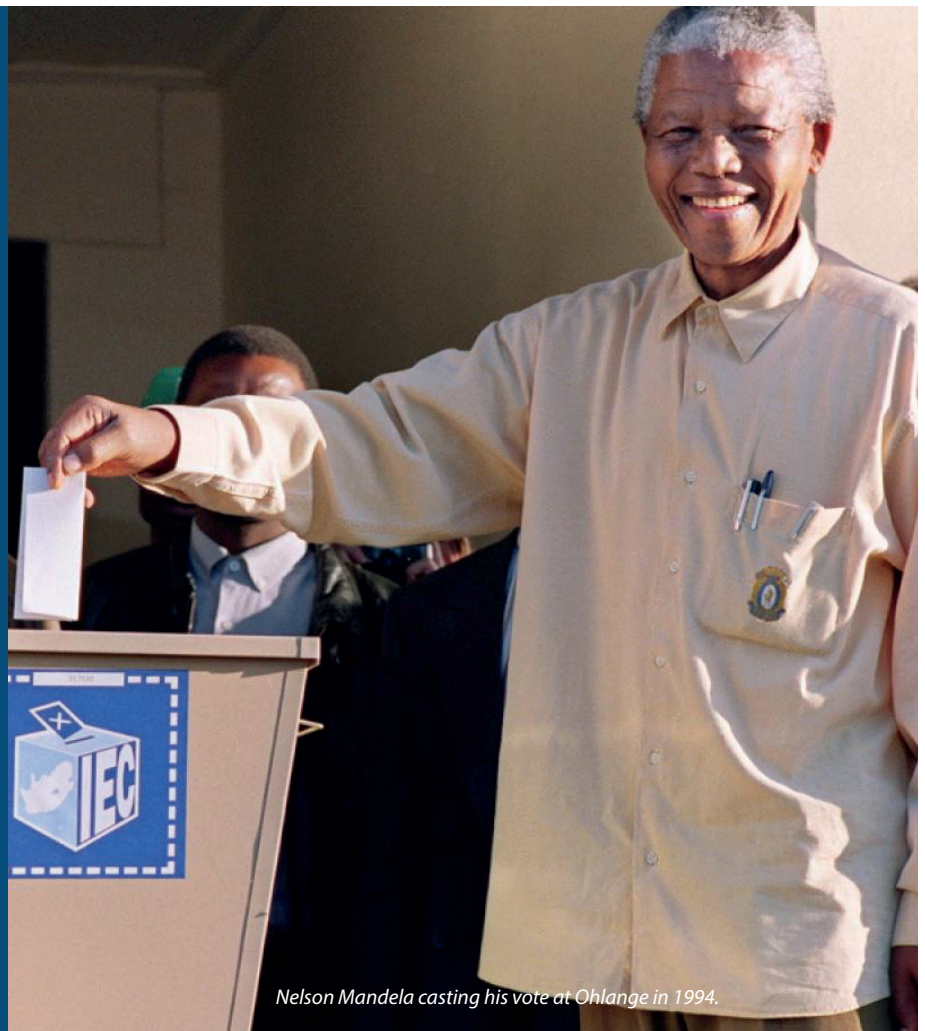

Nelson Mandela casting his vote at Ohlange in 1994.

OUR HERITAGE



Inanda Seminary.



Gandhi's printing house.



Inanda Old post office.

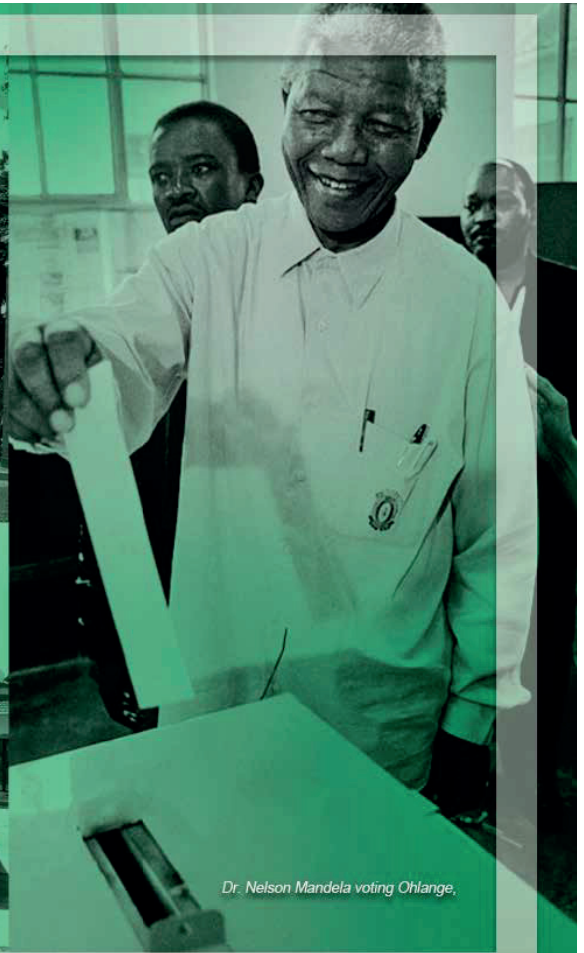

Dr. Nelson Mandela voting Ohlange.



WELCOME MESSAGE

by INK Tourism Chairperson: Mr. Mel Ntombela

It is my highest honor and joy to introduce and welcome you to INK community, the richest community in South Africa. This community's riches can be ascribed to its world-famous Woza eNanda tourist route. Woza eNanda Route, formerly known as Inanda Heritage route, boasts attractions such as Ohlange Institute, which was founded in 1900 by Dr. J.L. Dube, Gandhi settlement, which was founded in 1910, Inanda Seminary, which was founded in 1868, the mighty Shembe Church, which was founded in 1908, and many more.

The locals and the rest of the world know us for our rich history and heritage, but that's not all we have to offer. Travelers to our community can also take part in a variety of unique cultural, artistic, and recreational activities. Keep reading this booklet for more details on the many attractions and activities waiting for you in Durban's northern region.

INK Tourism, a community-based nonprofit organization tasked with marketing, administering, and expanding the tourism industry for the benefit of the INK (Tourism Business) Community, is here to help you when you visit Durban/INK. Members of the organization supply a variety of services and products, such as tour guiding, DMCs, lodging places, home-stays, and so on. INK Tourism will connect you with these vetted service providers to ensure that your visit to our vibrant community and beautiful city is enjoyable and memorable.



OHLANGE INSTITUTE

Ohlange Institute / School was founded in 1901 by the founding President of the African National Congress, Dr John Langalibalele Dube. The importance of this institution compelled Nelson Mandela, the globally acclaimed freedom fighter and South Africa's first democratically elected president, to vote there in April 27, 1994 when the country held its first all-races elections.

Dr John Langalibalele Dube was also the a founder of the first Zulu newspaper in 1903 called Ilanga laseNatali.

Booking : mandla.nxumalo@durban.gov.za +27 31 322 2857



INANDA SEMINARY

Inanda Seminary is a Christian boarding school for girls, established in 1869 by American Board Missionaries: Rev. Daniel Lindley and wife Lucy Lindley. Started with 19 students and now has just over 400 students.

This historic Scholl has trully been a unique one in the area especially for girls. it has produced a number of pupils who would later become prominent citizens like the country's first women deputy president, PhumzileMlambo-Ngcuka.

Booking : Email: admin@inanda.org Tel: 031 510 1011 or 031 493 5978



PHOENIX SETTLEMENT

The Phoenix settlement was established in 1903 and the Sarvodaya house was built for Gandhi and his family. During the Inanda Riots in 1985 the house was burnt down and what you see today is a reconstruction of the original house.

When visiting the settlement and Gandhi's house you will be able to see the printing press on which the first Indian newspaper in South Africa was printed. Here you will also find photos of Gandhi in India and in South Africa.

Booking : bongani.mthembu@durban.gov.za +27 31 322 2857



NAZARETH BAPTIST CHURCH

Nazareth Baptist Church - commonly known as the Shembe Church is one of the largest traditional African churches in Africa, drawing members not only from South Africa, but also neighbouring countries like Swaziland and Lesotho. The church's first headquarters is found along the M25, at Ekuphakameni.

The Church was Founded by Isaiah Shembe in 1910.

Booking : mandla.nxumalo@durban.gov.za +27 31 322 2857

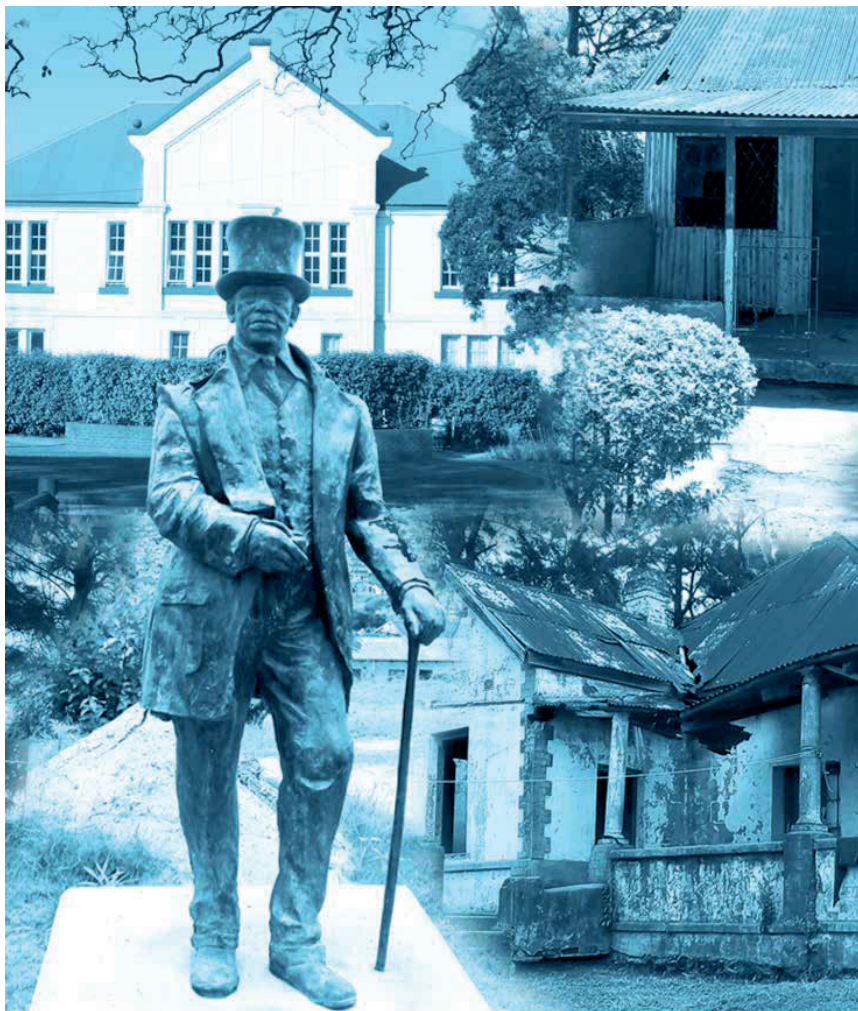

SEME PRECINCT

Pixley Isaka Ka Seme was born in October 1881 in the then colony of Natal. He was initially educated at a local mission school, and then went to the United States of America on a missionary scholarship for further education, including university studies at the Ivy League Columbia University in New York.

in 1912, Seme together with other African called for a convention of Africans to discuss their situation in South Africa and to look for peaceful means to change the status quo. The outcome of that call, of course, was the formation of the South African Native National Congress (SANNAC), later renamed the African National Congress (ANC). Source: thepresidency.gov.za

Other sites to visit in this precinct include:

- Inanda seminary - 1869.
- Bertha Mkhize's House
- Masizane Service Centre
- AWG Champion's Residence
- Dr. Gumede's House





ARTS & CULTURE

Imbenge

Beadwork Crafters

Maskandi Music Artist

INK SOUVENIRS

WOWZULU is powered by Africa!Ignite, a Durban-based non-profit rural development agency that has worked across rural KwaZulu-Natal for more than a decade and whose team know the province like the back of their hands.

Our quest is to help women and youth in the province's achingly beautiful but materially poor deep-rural areas to improve their lives by earning a decent living and learning marketable skills. To create the WOWZULU offer.



WUSHWINI PAN AFRICAN ARTS CENTRE

With the scenic views of the Inanda Dam Wall, Wushwini Pan African Art Centre for Heritage and Culture is nestled underneath a mountain. Wushwini is home to Emhlabeni Lodge, Pan African Restaurant, Nokwe Patti Recording Studio and many art festivals and programmes like the, Uhuru International Community Arts Festival and the Botho Pan African Heritage Arts Festival.

Wushwini offers guests an opportunity to experience the tranquility of the environment as they enjoy a meal on the decked restaurant. The live performances keep the Art Centre alive as it has two indoor theatres, an outdoor theatre and a boma for a cultural story-telling experience around the fire. Evening braais at Emhlabeni Lodge's cabins or chalets allow for a star-gazing experience as Wushwini is located away from the hustle and bustle of the city lights.

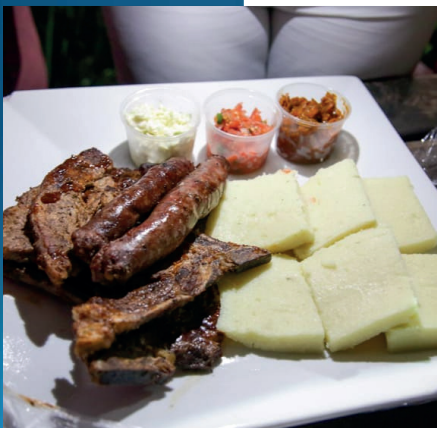
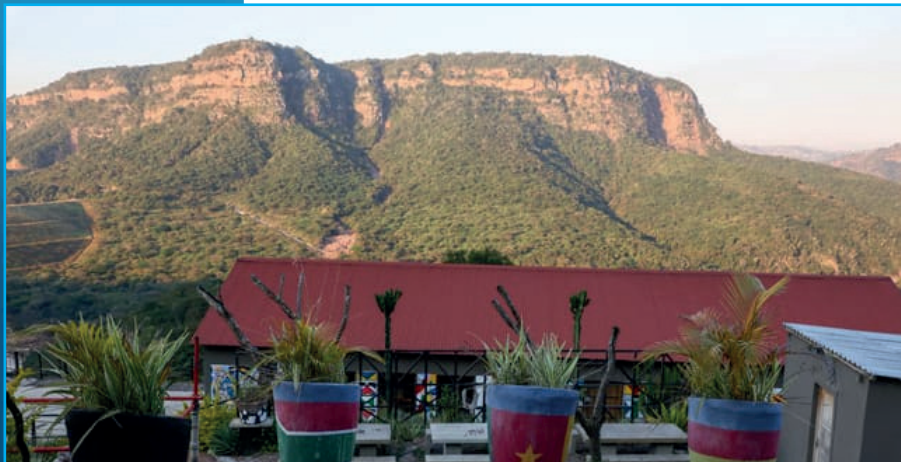

K-CAP

The K-CAP Ekhaya Multi Arts Centre (EMCA) was launched on the 28th September 2003. K-CAP is a Non profit organisation led by an extraordinary man, Mr. Edmund Mhlongo, the founder and its Director.

KwaMashu Community Advancement Projects (K-CAP of Positive Arts) is a youth integrated arts and multimedia empowerment organization founded in October 1993. In April 1995, K-CAP was registered as a Development Trust for arts education and cultural advancement (Reg. No. IT1116/95) - it is also registered with the Department of Social Development as a not-for-profit organization and is now a Section 21 non-profit company.



INANDA ADVENTURES BY THE DAM

eNanda Adventures, located on the shores of Inanda Dam, is the perfect place for adventure sports. Whether you love mountain biking, hiking or various water sports activities, Inanda offers you ideal conditions in breathtaking surroundings.

The surroundings of Inanda Dam currently offer more than 100 km of beautiful and maintained Hiking and Mountain Biking Trails. But make sure not to miss the breath-taking hike around the local gorge with its impressive uMzinyathi Waterfall and Rastafarian Cave.

The adventure park functions as a centre of all outdoor activities and offers braai facilities, sanitation as well as secure parking. Mountain bikes, canoes and kayaks are available for hire on site. this is a perfect, safe venue for weekends.

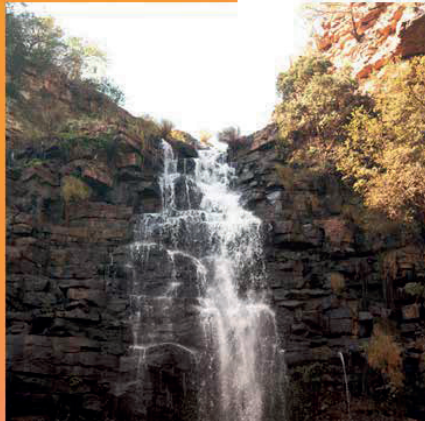

MATATA MOUNTAIN

You will experience the best panoramic views of the city when on top of this mountain. An excellent picnic spot as well.



INK TOWNSHIP LIFESTYLE



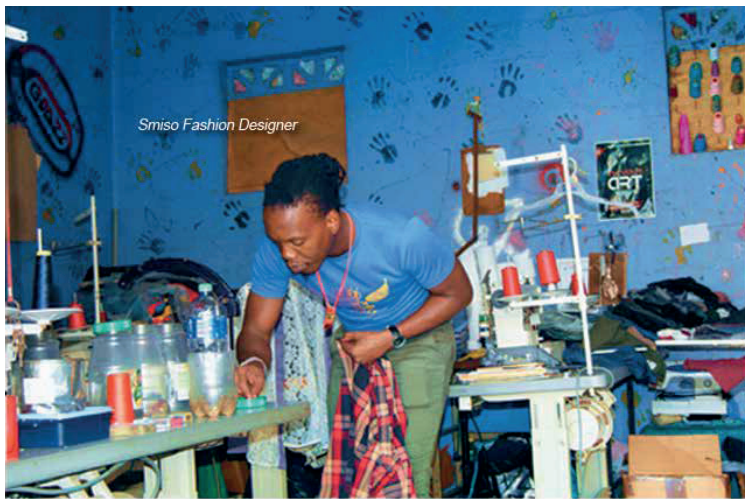

Smiso Fashion Designer



Chicken Xpress @ Big Box

GODZZ FASHION CONNER

Godzz fashion Conner presents a unique and exciting Township shopping experience for our Travelers.

If you are looking for a unique Township fashion or accessory piece, Godzz Fashion Conner this is the place to visit. It's located just a stone throw away from Bridge city shopping mall, the biggest mall in the INK area.

Contact : mandla.nxumalo@durban.gov.za +27 31 322 2857

BIG BOX

The Big Box is about Fine food, fine music and fine people in a very fine and lively township environment.

Big Box is at the "Station in KwaMashu" this is the best place to enjoy the a bird view of the whole area and section C and D of the township while having meal and a beer.

This establishment also offers small shops that sells Zulu art work and internet cafes.

Contact : thulilec@inanda.org +27 73 860 5129



TOWNSHIP CUISINE





ZACKS LIFESTYLE LOUNGE

This is Inanda township's favourite hangout for the locals, which is known for hosting international guests and high profile figures. With ample of space inside and several VIP lounges and reasonable prices on alcoholic beverages and African food, this is a must.

Contacts : siyabonga@arnoldproperties.co.za +27 83 685 4621



SBU'S LOUNGE

Enjoy a Township / Zulu cuisine with locals while enjoying cool local music and waiting for your braai meat and Africa pap. This place is ideal for a tourist who wants to enjoy a township night life. If a reveller wants a serene night, it is preferred to come mid-week while if you want to know a township vibe, the weekend is the right time.

Contacts : sbulounge@gmail.com +27 72 012 0568



FASHION CAFE @36

Fashion café @36 has never failed to surprise those who visit this restaurant for the first time, because of its unique food and decor. The café combines good food, Fashion and style to give you a unique township experience.

This trendy & upmarket Café located in Ntuzuma is ideal for those who love eating outdoors.

Contacts : fashioncafe.ntuli@gmail.com

+27 72 143 7646



UBUCIKO SOUL FOOD CAFE

Ubuciko Soul Food Cafe is the home of good Food Visual Art and Jazz. We provide the very best, mouth watering soul food. Prepared especially to take you on the most flavoursome journey.

The Cafe is located in Inanda Newtown A, ideal for visitors who are doing the WozaeNanda route.

Contacts : mathe.nathie@gmail.com

+27 76 349 7549



ESIBAYENI ESIKHULU SHISANYAMA

This is the most popular Shisanyama in eLindelani / Ntuzuma area. This unique Shisanyama offers authentic African cuisines. If you are a bit adventures when it comes to food, then you can try their Delicious Crocodile or warthog meat, prepared on open fire. For the lovers of Jazz Music, Sunday's are only dedicated to Jazz eSbayeni, the best time for you to visit.

Contacts : jozmanb@gmail.com

+27 79 769 2038



ARTIZEN LOUNGE

This gem of a lounge in KwaMashu is known for hosting international guest and high profile figures. It has ample space inside with several private VIP lounges.

Although the look and feel at this lounge says Upmarket, the Prices on alcohol beverages and African food they serve are quite reasonable.

Contacts : artizenlounge@gmail.com

+27 82 970 7475



MAPHISA JAZZ LOUNGE

The name Maphisa Jazz Lounge, says it all, it is a home of jazz. Located in the heart of Inanda Township, this is your adventure & lifestyle home of entertainment often with live jazz music performances, Shisanyama, drinks and car wash.

Contacts : maphisabrothers@gmail.com

+27 83 685 4621



UNDER THE MOON LOUNGE

This unique upmarket shisanyama offers authentic African cuisines. For those who like private VIP lounges, the place offers one upstairs.

The establishment is perfectly positioned on M25 route, for those travelers that are doing the Woza eNanda heritage route; this could be your stop for lunch and drinks.

Contacts : mgphungula@gmail.com

+27 82 898 3444

THE OCTAVIA HOTEL

The Octavia is a luxury Boutique Hotel offering an unconventional and stimulating experience in its Elegantly Designed, Multifunctional, and Tranquil destination with Awe-inspiring Views of Inanda Dam. It has Luxury Suites, double Deluxe rooms, a gallery, facilities for functions and Weddings, and Restaurants.

Contacts :

Email : info@theoctavia.co.za

031 880 2033

Etafuleni, Inanda 4310



ACCOMODATION
THE OCTAVIA BOUTIQUE HOTEL





UMUSA GUEST HOUSE

Umusa Guest House is situated in KwaMashu, north western part of Durban. Our peaceful atmosphere offers you a friendly and conducive surrounding. Our visitors are welcome to explore and to further enjoy the details of the house and all that the surrounding amenities have to offer.

You are guaranteed a luxurious vacation during your stay at our exquisite guest house. The place fenced with lockable gates affords you enough space and secured parking for your vehicles.

Contacts : bookings@umusaguesthouse.co.za +27 83 547 7783



EKHAYA LENTOKOZO GUEST HOUSE

Ekhaya Lentokozo Guest House is located in KwaMashu, 20 Kilometers away from Durban City centre. This guest house has standard rooms & twin rooms. All the units have televisions with DStv connections and complimentary tea and coffee facilities. Guests are welcome to make use of the communal lounge area. Parking is available on the premises.

The guest house offers shuttle services to selected shopping Malls, Durban's city centre, and Other attractions in the area.

Contacts : ppkganye@gmail.com +27 82 722 9091



Ezweni Lodge

EZWENI LODGE

Neighbouring the Inanda Dam in the semi-rural town of Matabetule, Ezweni Lodge offers a great accommodation choice to corporate or leisure travellers visiting this scenic part of KwaZulu-Natal.

This lovely lodge has six comfortably units, of which two have self-catering facilities. Two units are ideal options for couples while the remaining two units offer a great choice for backpackers.

Contacts : info@ezwenilodge.co.za

+27 61 430 3295



Mahlase B&B

MAHLASE B&B

Mahlase Bed and Breakfast is conveniently located on the side of the road which makes it very easy to find. The establishment is just off M25 road. One of the closest attraction to this establishment and a must visit when on the route is Inanda Dam. The Dam is about 1,5 km away from the B&B. Mahlase Bed and Breakfast offers a unique experience in Township comfort.

Home away from home feeling is a promise because of the excellent staff and the exquisite décor in this establishment.

Contacts : novi@telkomsa.net

+27 83 399 4420



@HOME GUEST HOUSE

Visiting Durban as a Group, a Couple, or Just by yourself for business, then @Home Guesthouse can be your home away from home.

The place offers upmarket accommodation in the safe and quiet neighborhood of Avoca hills in Durban, and it is situated close to King Shaka International Airport, only 25km away, and 15 km away from the beautiful Durban shoreline. Shuttle services are available on request.

Contacts : atwell@morka.co.za

+27 81 595 3233



EMHLABENI LODGE

Emhlabeni Lodge features accommodation with a bar and as well as free parking for guests. This establishment located in the northern parts of Durban is ideal for both leisure and business travelers.

Guests can choose a guest house that has a private bathroom fitted with a shower and free toiletries or chalets with a stunning view of Inanda Dam Wall.

Contacts : wushwiniarts@gmail.com

+27 83 732 1640

KILBORNE'S NEST

Are you planning a special event
and looking for a unique
outdoor venue?

Do you want to experience
the beauty and heritage of Inanda?

If so, Kilborne's Nest
is the perfect place for you.

This outdoor event venue
located next to Inanda Seminary
offers a beautiful garden perfect
for weddings, picnics,
and year-end functions.

It's also an ideal refreshment
stop for people visiting
the Inanda Heritage Route,
particularly the Seme precinct.



Contacts : Email :Maurice.makhathini@mondigroup.com 0836298153 / 0824682271 Inanda Glebe, Inanda 4310

INANDA DAM LIFESTYLE

Inanda Dam is a rural tourism destination where you can go enjoy the amazing views of the Inanda Dam while enjoying a braai from their shisanyama.

A convenient all-in-one venue for group parties, events, and boat cruises.

A unique and picture-perfect environment where great memories are made



Contacts : Email : inandadamlifestyle@gmail.com 071 711 9063 Mbeje Drive, Emaphetheni Inanda 4309



TOWNSHIP LIFESTYLE TOUR

If You want to experience true Durban's Lifestyle, then INK half-day Township Tour is a must for you.

Your are guarantee excitement in this tour, because it will take you to creative spaces like Bester Market, Emahawini & BigBox that houses creative & talented young artists and fashion Designers from the region, an opportunity to find one of a kind fashion garment.

Last Stop of this tour will take you to a Shisanyama of your choice. These are local restaurants that cook meat on open fire & normally meat is served with pap.

- *Half day Tours average duration is 4 hours.*
- *Tour Guides & Operators services are available on request.*



ARTS & CULTURE TOUR

First stop of this tour will take you to Ekhaya Multi-Arts Centre, a multi-purpose space for showcasing presentations and performances. This includes facilities such as recording studios, theatre hall & dance studio.

A big part of our Cultural Tour is about taking our visitors to crafters. One will be taken to INK Crafters who are located in different places within the INK area then to Mama Msthal's house. You will be spoiled for choice when buying craft.

Wushwni arts Centre is your last stop for this Tour. When visiting this centre you are guaranteed entertainment from stage performances & Dances. The centre is built on the mountains of Kwa-Ngcolosi a Rural area overlooking a majestic Inanda Dam. The centre also has a Bar area and Kitchen that serves African cuisine

OUTDOORS ADVENTURE TOUR

Our Adventure tour will take you to the amazing Rasta caves, an adventure experience unique to Inanda. There are about twenty Rastafarian families living in these caves.

Then take you to Inanda Adventure Park, made for adventure enthusiast from young to old. One can enjoy activities like Canoeing, Mountain biking, hiking etc. in this park.

The last stop of this tour will take you to the top of Inanda Mountain; nowhere else in the City of Durban will you experience such spectacular views. You will be able to see the entire City, The Airport, Moses Mabhida stadium, Inanda Dam etc. when you are on top of this mountain.



Mountain Biking @ Inanda Adventures.



*Champion's House @ Seme Precinct
Built in the early 1900's*

HERITAGE TOUR

Inanda is the richest place in the Country, there is more of South African history in that place than anywhere else. This heritage tour will take you to Ohlange institute founded by Dr JL Dube in 1900. Dr JL Dube was the first president of the ANC. Ohlange is also a Place where Nelson Mandela cast his First Democratic Vote in 1994.

Another important site you will visit when on this Tour, is a Mahatma Gandhi settlement, established in 1904. Gandhi developed his movement & philosophy of passive resistance while staying in this settlement.

Inanda Seminary is the first secondary school for African girls and one of the oldest in South Africa and Africa, founded in 1869 by American missionaries. A visit to Inanda seminary is part of this tour.

- **Half day Tours average duration is 4 hours.**
- **Tour Guides & Operators services are available on request.**



Useful information

INK TOUR OPERATORS	CONTACT DETAILS	EMAIL
Bthebelele Tours	073 549 1111	olwandleocean@gmail.com
Isimanje Travel	083 484 9810	bookings@isimanjetravel.com
Ndinisa Tours	072 484 7499	Masango75ernest@gmail.com
Kwambali Tours	063 970 3360	Kwambali.tradingandprojects16@gmail.com
Kunene Tours	076 300 3422	kunenetours@gmail.com
SRBM Tours	073 189 5616	bookings@srbmtours.com
TJ Tours and shuttle	082 921 8750	thamibengu@gmail.com
NAME OF ESTABLISHMENT ART CENTRES	CONTACT DETAILS	EMAIL
K-Cap art centre	031 504 6970	admin@k-cap.co.za
Wushwini Pan Arts centre	083 732 1640	wushwiniarts@gmail.com



www.visitdurban.travel



Durban Tourism (Central)

Tel: +27 31 322 4164

uShaka Office: +27 31 322 2858

Airport Office: +27 31 322 6046

North Beach Office: +27 31 322 0047

Sapphire Coast Tourism (South)

Tel: +27 31 322 2852

Umhlanga Tourism Info Centre (North)

Tel: +27 31 561 4257

Gateway Tourism Info Desk

Tel: +27 31 322 5714

Inanda Tourism Office

Tel: +27 31 322 2856

1000 Hills Tourism

Tel: +27 31 322 2855

Durban West Tourism (Westville)

Tel: +27 60 926 7694

Sodurba

Tel: +27 71 143 1235

Clermont Tourism

Tel: +27 31 711 2326

Umlazi Tourism

Tel: +27 74 075 3480

Durban Central Tourism

Tel: +27 61 463 2413